

### Detaliu presetupa

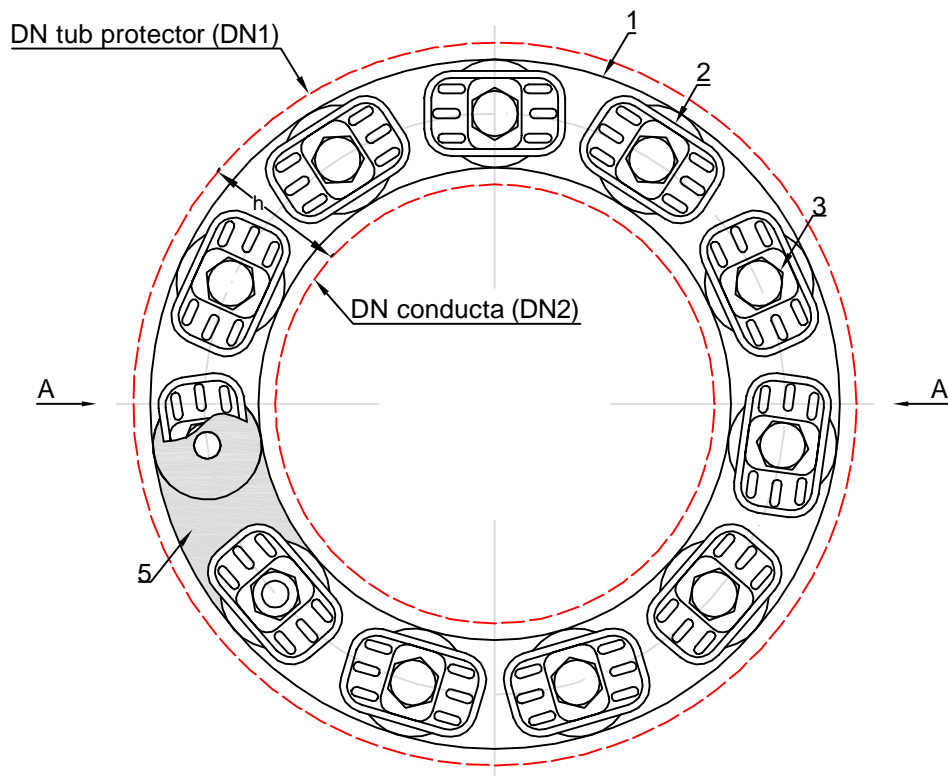

### Sectione A - A

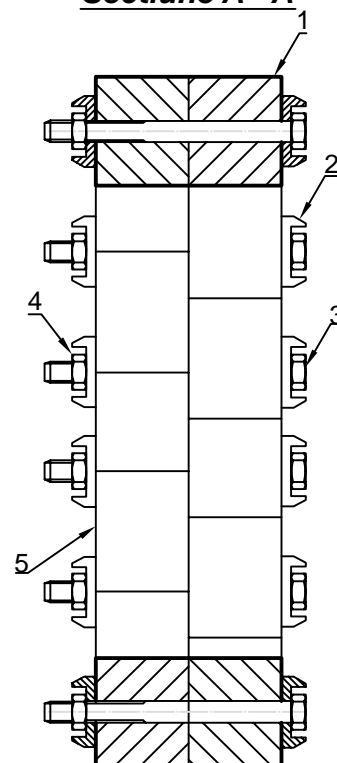

### Detaliu segment de etansare

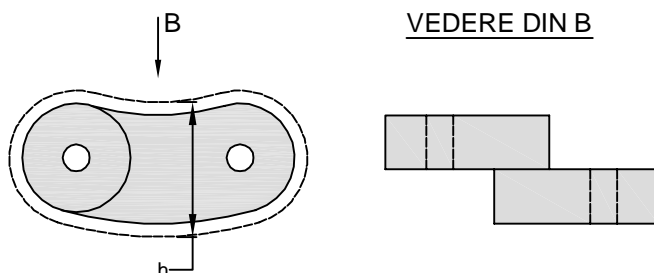

### Date tehnice:

Model: "C"

Caracteristici: Rezistent la acizi, baze, produse chimice organici, UV

Element de etansare: EPMD

Temperatura lucru: -20°C pana la +40°C

5	Segment etansare			
4	Piulita			OS 316
3	Surub			OS 316
2	Presgarnitura			PEMD
1	Inel de etansare			EPMD
Poz.	Denumire			Material
400	250	58.6	525	10
DN1	DN2	h	Tip LS	Nr. segmente

Verificator/ Expert	Nume	Semnatura	Cerinta	Referat / Expertiza Nr. / Data	
S.C. SNIF PROIECT S.A. Targoviste Numar de inmatriculare J15/925/2005			Beneficiar: CONPET S.A. PLOIESTI	Pr. nr. 354/2018	
Specificatie	Nume	Semnatura	Scara:	"A: Inlocuire tronson de conducta de titei Ø10 3/4" F1 Ticleni-Ploiesti, in zona localitatii Scaiosi, in teritoriul administrativ al comunei Orlesti, judetul Valcea - 300m, de la S.P.C. Scaiosi in continuare, pana la limita de Est a fermei zootehnice si B: Inlocuire tronson de conducta de titei Ø10 3/4" F2 Orlesti-Ploiesti (Refinaria Brazi), in zona localitatii Scaiosi, in teritoriul administrativ al comunei Orlesti, judetul Valcea - 300m, de la ventil de sectionare situate in dreptul S.P.C. Scaiosi in continuare, pana la limita de Est a fermei zootehnice"	Faza PT+CS+DE
Sef proiect	Ing. Costea Paul				
Desenat	Ing. Radu Florin		Data: 2018	Detaliu presetupa Ø16" - Ø10 3/4"	Pl. nr. 15
Proiectat	Ing. Costea Paul				